KNERER UND LANG seit 1993

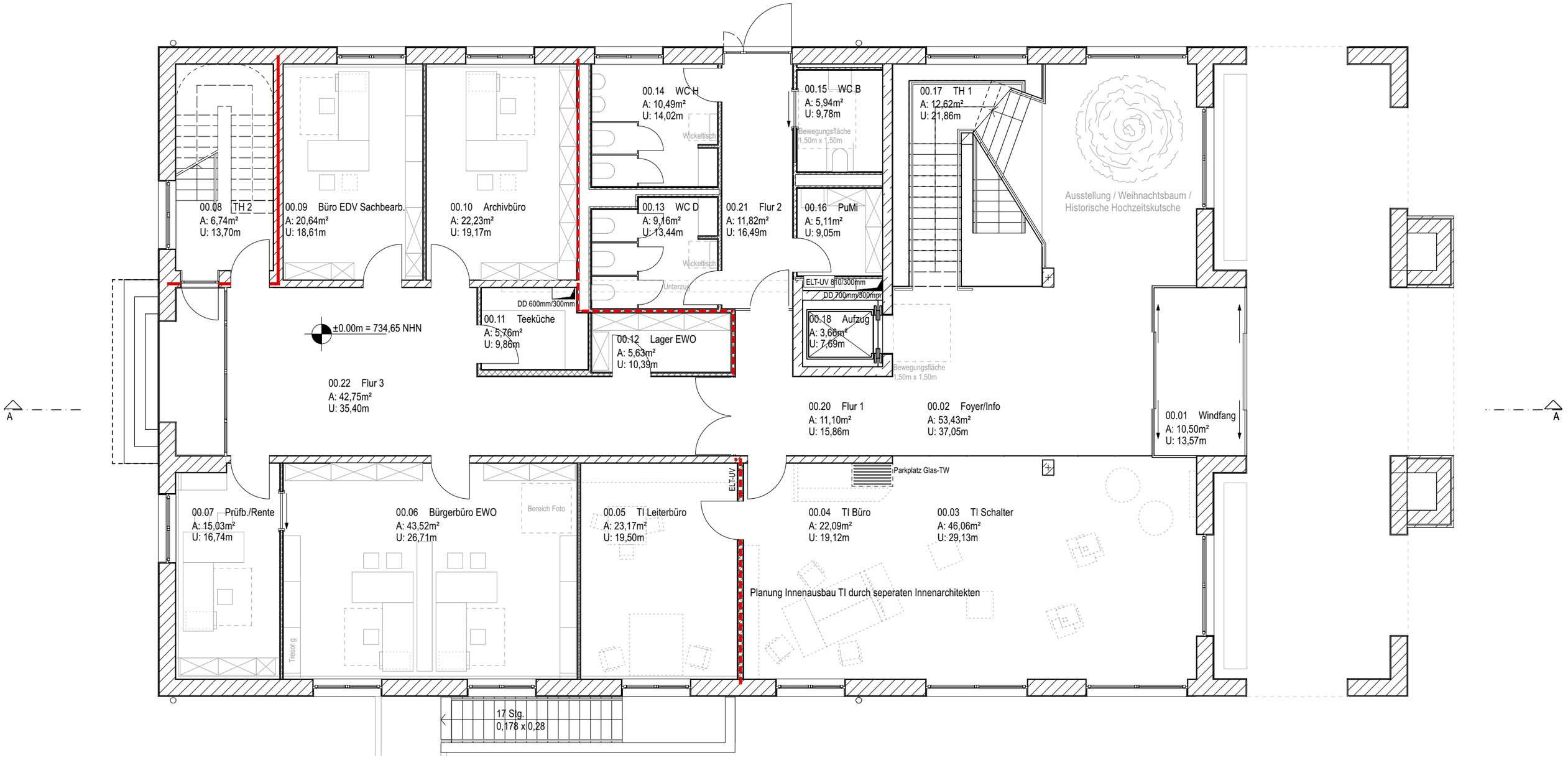

ERDGESCHOSS

M 1|100